

# Agility MRP+

The time has finally come to throw out that old cork-lined ruler and take your experience off the page. Agility MRP+ works with Macola MRP for ES or M10 and turns Macola's paper-based reporting into a live grid-style work environment with powerful on-demand filtering, grouping, and order creation capabilities. MRP+ makes it easy to keep your Macola MRP data up to date through a grid style user interface, like Excel, which will save you countless hours of data entry. MRP+ translates the traditional cryptic Macola MRP exception codes, making them easy-to-understand. Using MRP+ makes it easy for both Buyers and Planners to take action. Data is laid out in a familiar, intuitive format with all the tools you need to schedule a department or put together a vendor PO. First use the flexible filtering capabilities within MRP+ to isolate records, then click one selects the records, click two converts the CPs, and click three prints the orders. What once took hours can now be done in minutes when everything you need is in one place right at your fingertips. Improve your Macola MRP experience by adding Agility MRP+ to your Agility applications today!

Suggested Safety Stock

MRP+ Exceptions

Print Shop Orders

MRP+ by Date Grid

# Agility MRP+

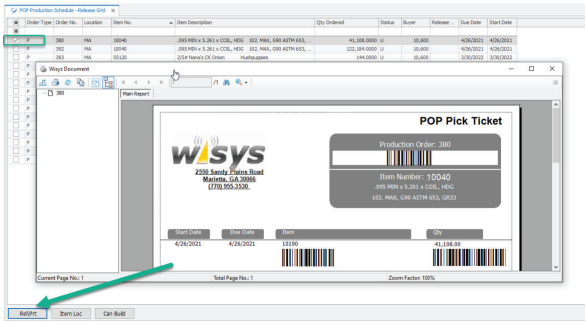

POP Production Schedule Release Grid

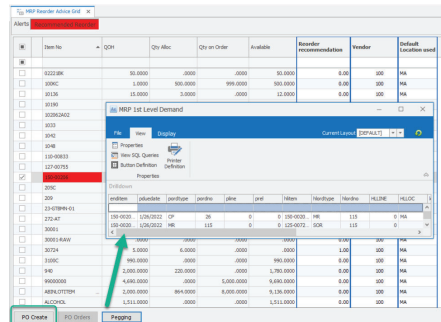

MRP+ PO Reorder Advice Grid

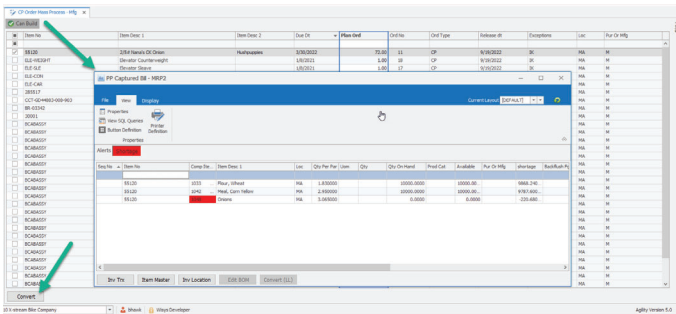

CP Mass Order Process (Manufacturing)

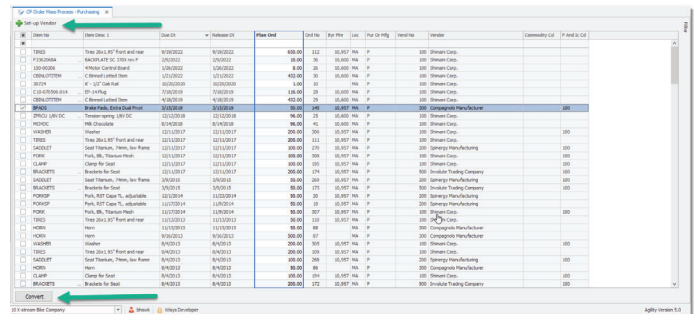

CP Mass Order Process (Purchasing)

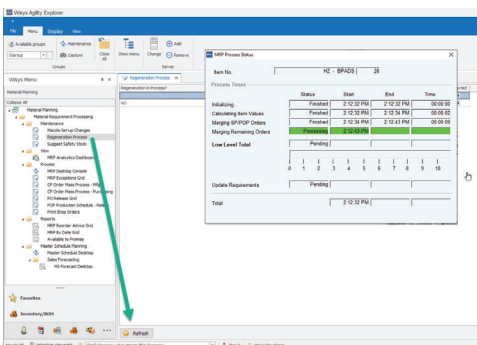

MRP+ Regeneration Process

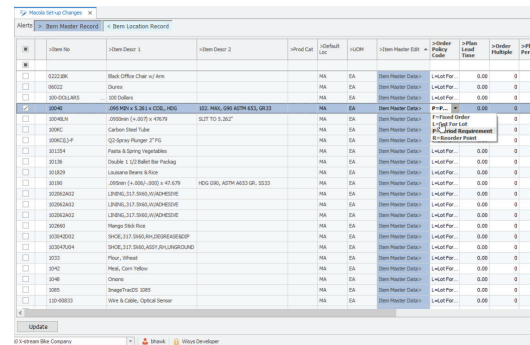

Macola Setup Changes